

EXAMPLE!

FRONT

K-STATE
Research and Extension



Horse Identification Certificate

This identification certificate or a copy of the horse's registration papers must be submitted to the county or district agent by June 1 of the current year to qualify this animal for 4-H horse shows, including the state show. If a 4-Her chooses to submit registration papers, the papers must reflect that a member of the 4-Her's immediate family is the current owner, with the transfer complete prior to June 1 of the current 4-H year. *The original ID form (with picture attached) or a copy of the horse's registration papers must be kept by the 4-Her(s) and presented at State Fair check-in. A copy can be kept in the county office. No forms will be sent to the State 4-H Office.* Most local shows also require this ID (or registration papers) to be presented at check-in. Horses identified after June 1 or horses that have not been properly identified cannot show. Siblings and stepsiblings may share a project horse. Please attach a standard-size picture on the back right-hand corner.

This horse is a project for:

Name Kristy Clover Age 11 County Scenic Club Fantastic 4-H Club
Name Caleb Clover Age 15 County Scenic Club Fantastic 4-H Club
Name _____ Age _____ County _____ Club _____
Name _____ Age _____ County _____ Club _____
Mailing Address 123 Overlook Road Awesomeville, KS 12345

Horse Identification:

Name of Horse Yes I Look Great (Luke) Breed Quarter Horse
If registered, include registration number 123456789

Ownership: Youth may own the horse themselves, or use a family-owned horse (immediate family: parent, stepparent, sibling, stepsibling, grandparent, or legal guardian). In any case, the youth participant must manage the horse at least 75 percent of the time from May 1 through September 30. The 4-H project year starts in October and goes through September 30. Members should be expected to start their horse record on October 1. In cases where a horse is not purchased until after Oct. 1, members are expected to start their horse record as soon as the horse is purchased. 4-H Horse project horses must be identified through the county or district extension office on or before May 1 annually if the 4-H member wants to exhibit at 4-H shows.

Owner Name Dale Clover Address 123 Awesomeville, KS 12345 Phone 123-456-7890

If leased, complete the shaded area. The horse listed above has been leased as a (check one):

<input type="checkbox"/> Three-year-old snaffle bit project	<input type="checkbox"/> Open horse project
Owner's name _____	Phone _____

Please sign after reading the information about the 3-year-old project.
By signing this form, I agree to read and follow the "Kansas 4-H Horse Show Rulebook" information for the project.
I agree to send a \$10 nonrefundable fee by June 1 with this form for my Three-year-old snaffle bit project.
Signature _____

Signatures

Member/s Kristy Clover Date 11/3/2022
Parent or Guardian Dale Clover Date 11/3/2022
Owners (if leased) _____ Date _____
County Agent John Smith, CEH, Ag Date 11/5/2022

Photocopy for county office and project leader. Member should keep original. (OVER)
(Please copy front to back for one-sheet document.)

Kansas State University Agricultural Experiment Station and Cooperative Extension Service

EXAMPLE!

Print as one sheet - front & back!

EXAMPLE!

BACK

Attach a standard-size color picture for identification purposes. This should include all four feet and legs showing and a profile of the horse with the head turned a quarter turn toward the camera. All markings need to be clearly visible in the photo.

Color: Bay Year Foaled: 2018 Description of Markings: Star, Strip, Snip, socks on both front legs, sock on back left leg. No brands or big scars

Agent Signature:

Year

Blank lines for Agent Signature and Year.

This same form can be updated for the next few years.

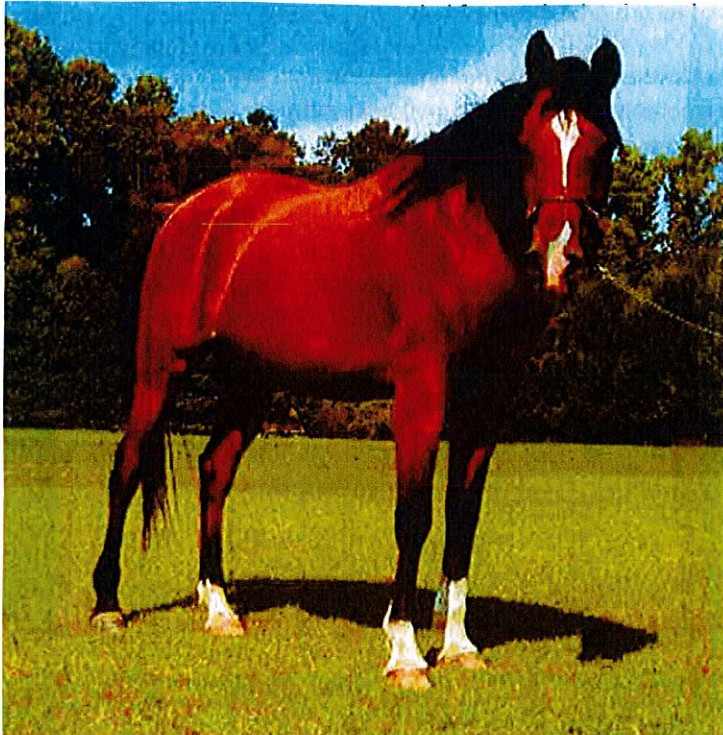

...e access to family-owned horses or who want to expand
... district extension office on or before June 1.
... horse may be leased and identified.
... time from June 1 through September 30.
... s soon as the horse is leased on or before June 1.
... member, the lessor forfeits the right to exhibit the horse at
... e listed on the 4-H Horse Identification submitted on or
... participate in the same class in the same age division more
... in different classes.

... product identification purposes only.
... ed of similar products not mentioned.
... ilable at: www.bookstore.ksre.ksu.edu

Date shown is that of publication or last revision. Contents of this publication may be freely reproduced for educational purposes. All other rights reserved. In each case, credit Kansas 4-H Youth Development, Horse Identification Certificate, Kansas State University, January 2023.

Kansas State University Agricultural Experiment Station and Cooperative Extension Service

P1039 rev.

January 2023

K-State Research and Extension is an equal opportunity provider and employer. Issued in furtherance of Cooperative Extension Work, Acts of May 8 and June 30, 1914, in cooperation with the U.S. Department of Agriculture, Director of K-State Research and Extension, Kansas State University, County Extension Councils, Extension Districts.

EXAMPLE!